

Patient report

Bio-Rad DATE: 11/20/2019
D-10 TIME: 08:14 AM
S/N: #DJ4I016123 Software version: 4.30-2
Sample ID: 10581583
Injection date 11/20/2019 07:49 AM
Injection #: 5 Method: HbA1c
Rack #: --- Rack position: 5

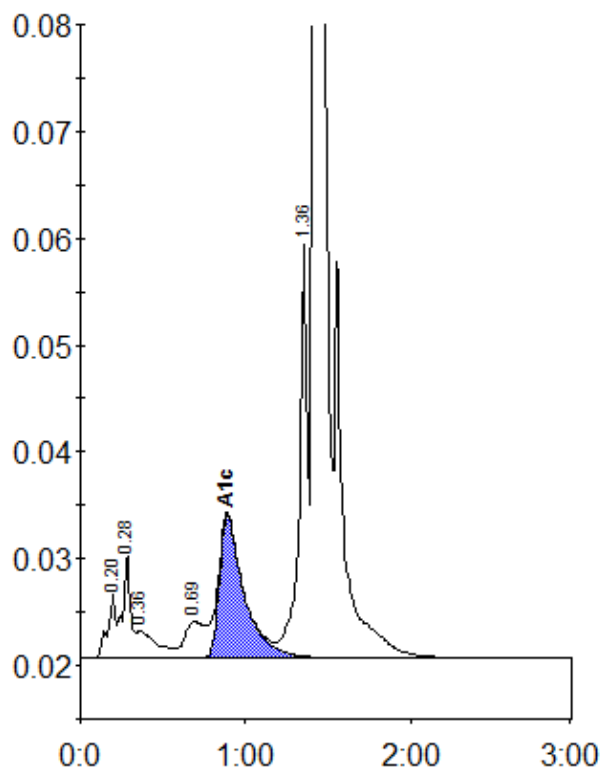

Peak table - ID: 10581583

Peak	R.time	Height	Area	Area %
A1a	0.20	6033	21246	0.9
A1b	0.28	9722	30994	1.4
Unknown	0.36	2620	21801	1.0
LA1c/CHb-1	0.69	3419	28637	1.3
A1c	0.89	13291	139350	8.6
P3	1.36	38635	132040	5.9
A0	1.42	636964	1878738	83.4
Total Area:			2252805	

Concentration:	%
A1c	8.6